

PLAT OF TREASURE ISLAND ESTATES

BEING A REPLAT OF LOTS 92, 93 AND A PORTION OF THE NORTHERLY 50' OF LOT 94, BLOCK 122; THE ISLAND BEACH REVISED PLAT NO. 2, RECORDED IN PLAT BOOK 2, PAGE 44, OF THE PUBLIC RECORDS OF MARTIN COUNTY, FLORIDA. CONTAINING 0.8818 ACRES, MORE OR LESS.
TOWN OF JUPITER ISLAND
MARTIN COUNTY, FLORIDA
SHEET 2 OF 2 SHEETS

CLERK'S RECORDING CERTIFICATE

I, MARSHA EWING, CLERK OF THE CIRCUIT COURT OF MARTIN COUNTY, FLORIDA, HEREBY CERTIFY THAT THIS PLAT WAS FILED FOR RECORD IN PLAT BOOK 15 PAGE 98, MARTIN COUNTY PUBLIC RECORDS. THIS 15th DAY OF October 2004.
MARSHA EWING, CLERK OF THE CIRCUIT COURT MARTIN COUNTY, FLORIDA

Shirley Provencher
DEPUTY CLERK

FILE NO.: 1785723



SUBDIVISION PARCEL CONTROL NUMBER:
35-38-42-041-000-0000.0

SCALE: 1"=30'

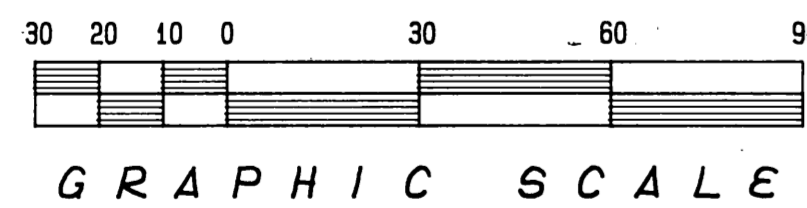
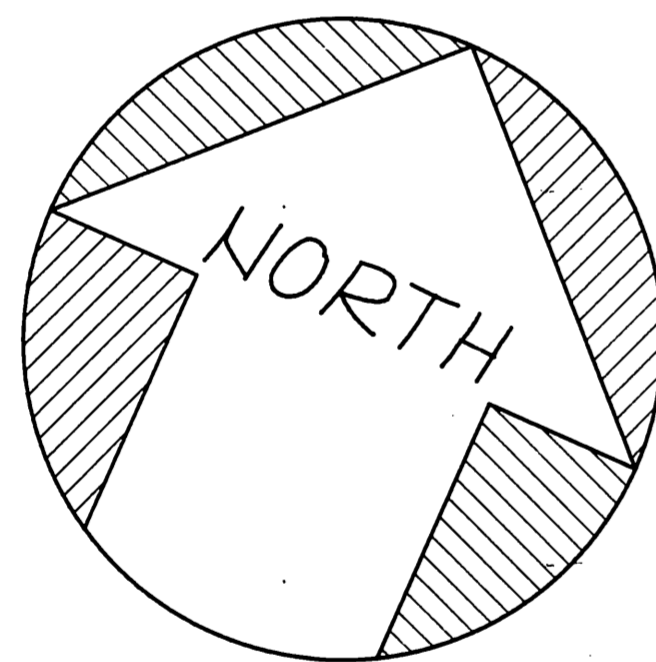

THE ISLAND BEACH REVISED PLAT NO. 2
(Plat Book 2, Page 44)

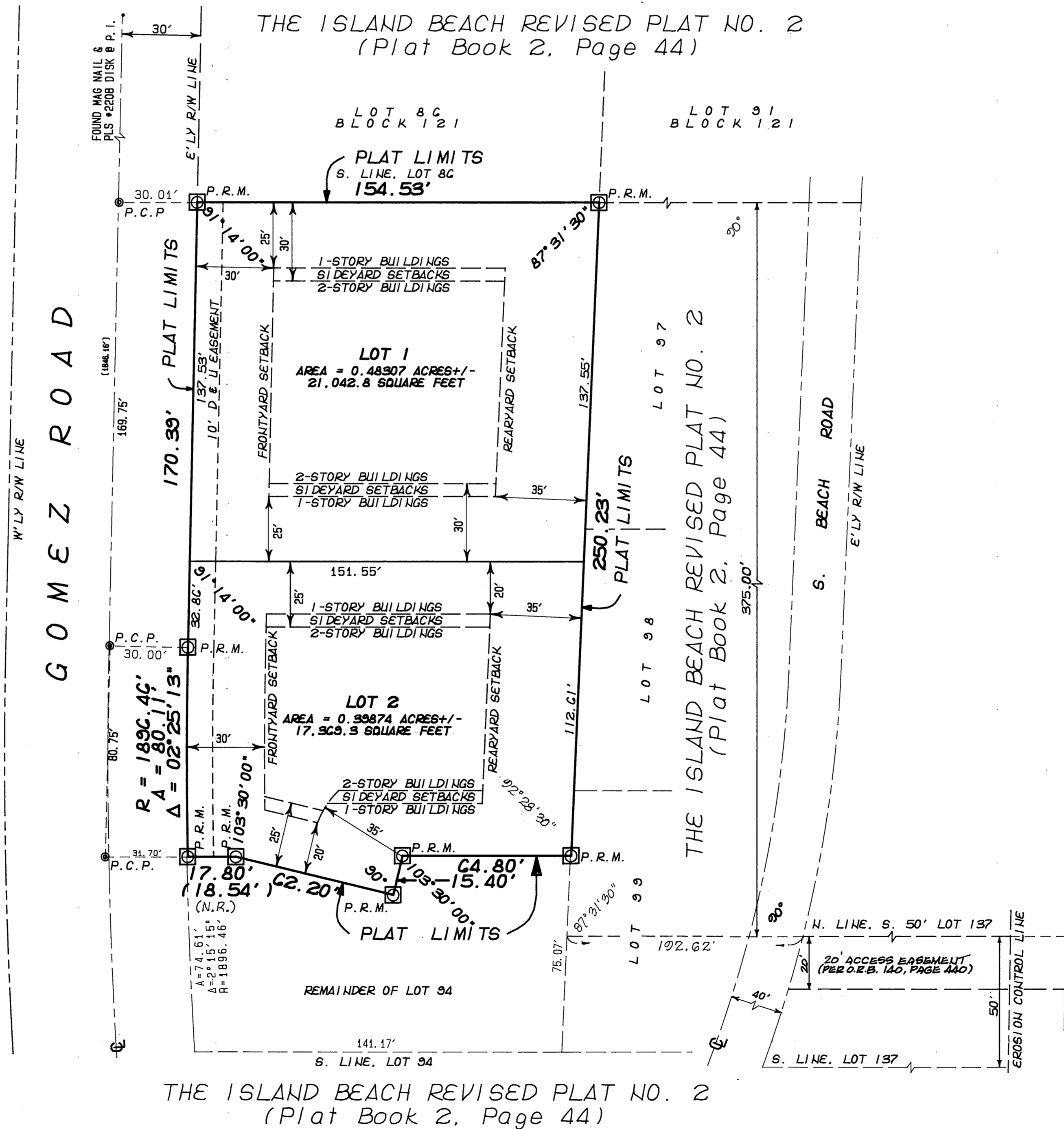

LEGEND

- ◻ PRM PERMANENT REFERENCE MONUMENT (LBS879)
- PCP PERMANENT CONTROL POINT (LBS879)
- R RADIUS
- Δ DELTA ANGLE
- A ARC DISTANCE
- D&U DRAINAGE & UTILITY

NOTICE

THIS PLAT AS RECORDED IN ITS GRAPHIC FORM IS THE OFFICIAL DEPICTION OF THE SUBDIVIDED LANDS DESCRIBED HEREIN AND WILL IN NO CIRCUMSTANCES BE SUPPLANTED IN AUTHORITY BY ANY OTHER GRAPHIC OR DIGITAL FORM OF THE PLAT. THERE MAY BE ADDITIONAL RESTRICTIONS THAT ARE NOT RECORDED ON THIS PLAT THAT MAY BE FOUND IN THE PUBLIC RECORDS OF THIS COUNTY.

R. L. VAUGHT & ASSOCIATES, INC.

SURVEYOR, MAPPING & PLANNING
LICENSING BOARD NUMBER 5879

9075 GE BRIDGE ROAD, HOPE GOUND 33455
MAIL: P. O. BOX 160 HOPE GOUND, FL 33475
PHONE: 772-546-8086 FAX: 772-546-8087

ORDER NO.: 80791C F.B.: PBI5C/12 14 FEB 04